UNC HEALTH CARE
CENTER FOR EXCELLENCE IN CHRONIC ILLNESS CARE

GIM Enhanced Care- Diabetes Program Flow Diagram

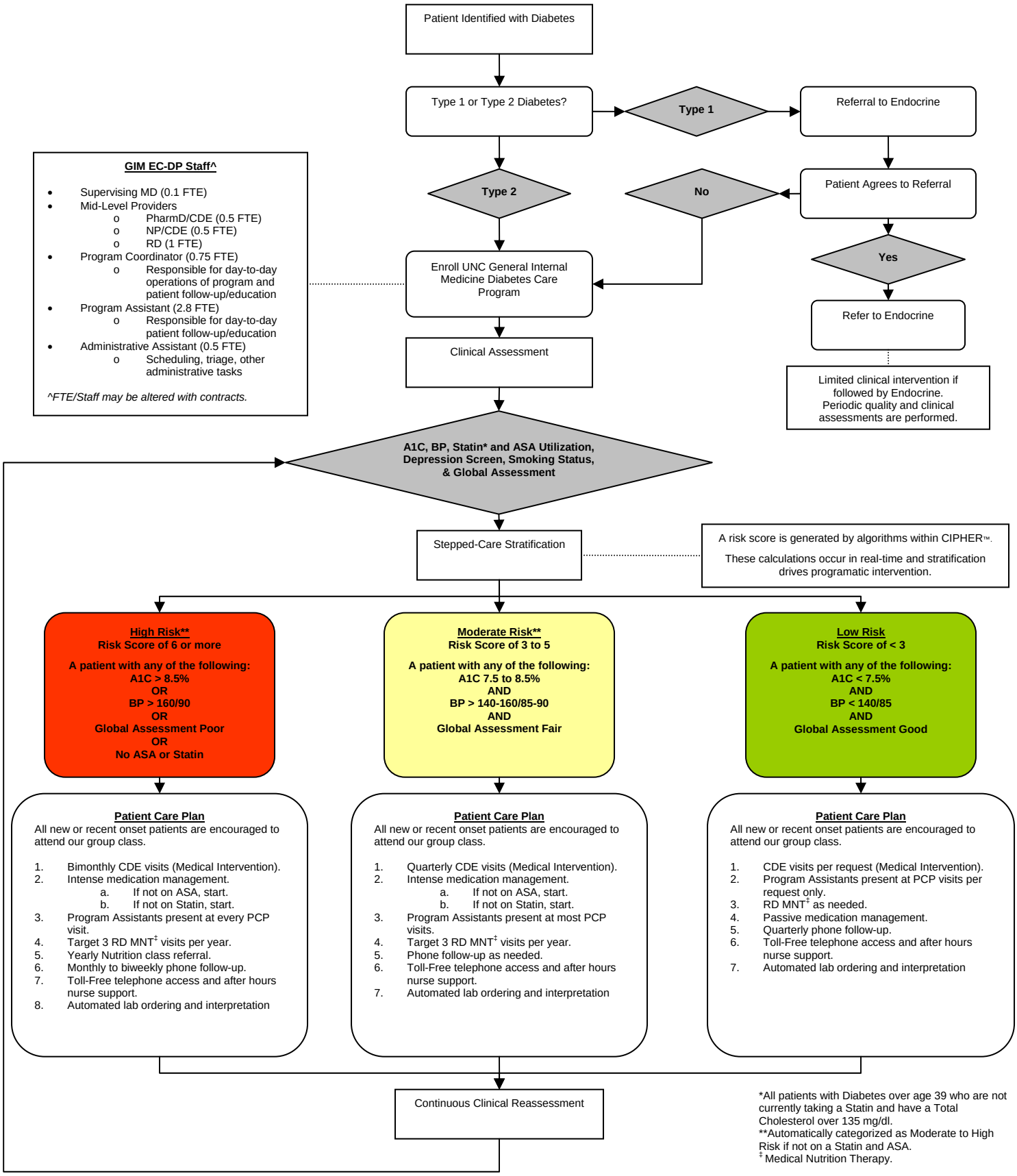

*All patients with Diabetes over age 39 who are not currently taking a Statin and have a Total Cholesterol over 135 mg/dl.
**Automatically categorized as Moderate to High Risk if not on a Statin and ASA.
‡ Medical Nutrition Therapy.