

Modified Barium Swallow Study (MBSS)

A MBSS is an **x-ray test** for **swallowing**.



It shows if you have problems swallowing.

- Food gets **stuck**
- You feel **strangled**
- Food goes down the **wrong way**

You will eat different **foods**
with **barium**.

Barium is a chemical that
appears on an **x-ray**.

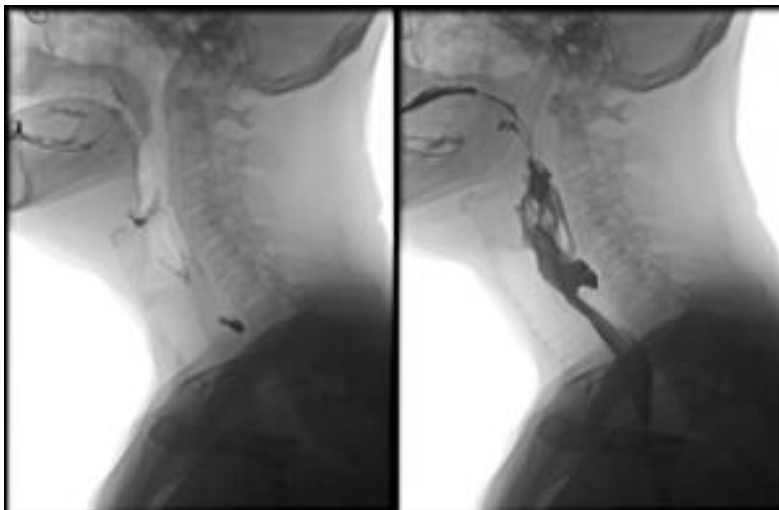

A **video** is taken when you **swallow**.

The test only takes a **few minutes**.



Your **SLP** explains the **results**.

You **do not** need to do anything
to get ready for the test.

Your appointment for your
MBSS is arranged for:

Date: _____

Time: _____

Location: _____