

**Pediatric Diabetes & Hyperglycemia Pathway in the  
Emergency Department**

The following information is intended as a guideline for the acute management of children with hyperglycemia  
Management of your patient may require a more individualized approach

Developed by:  
Elizabeth Sandberg, MD  
(Elizabeth.Sandberg@unchealth.unc.edu)  
Nina Jain, MD  
(nina\_jain@med.unc.edu)  
Dan Park, MD  
(daniel.park@unc.edu)  
Last revision: 12/6/18

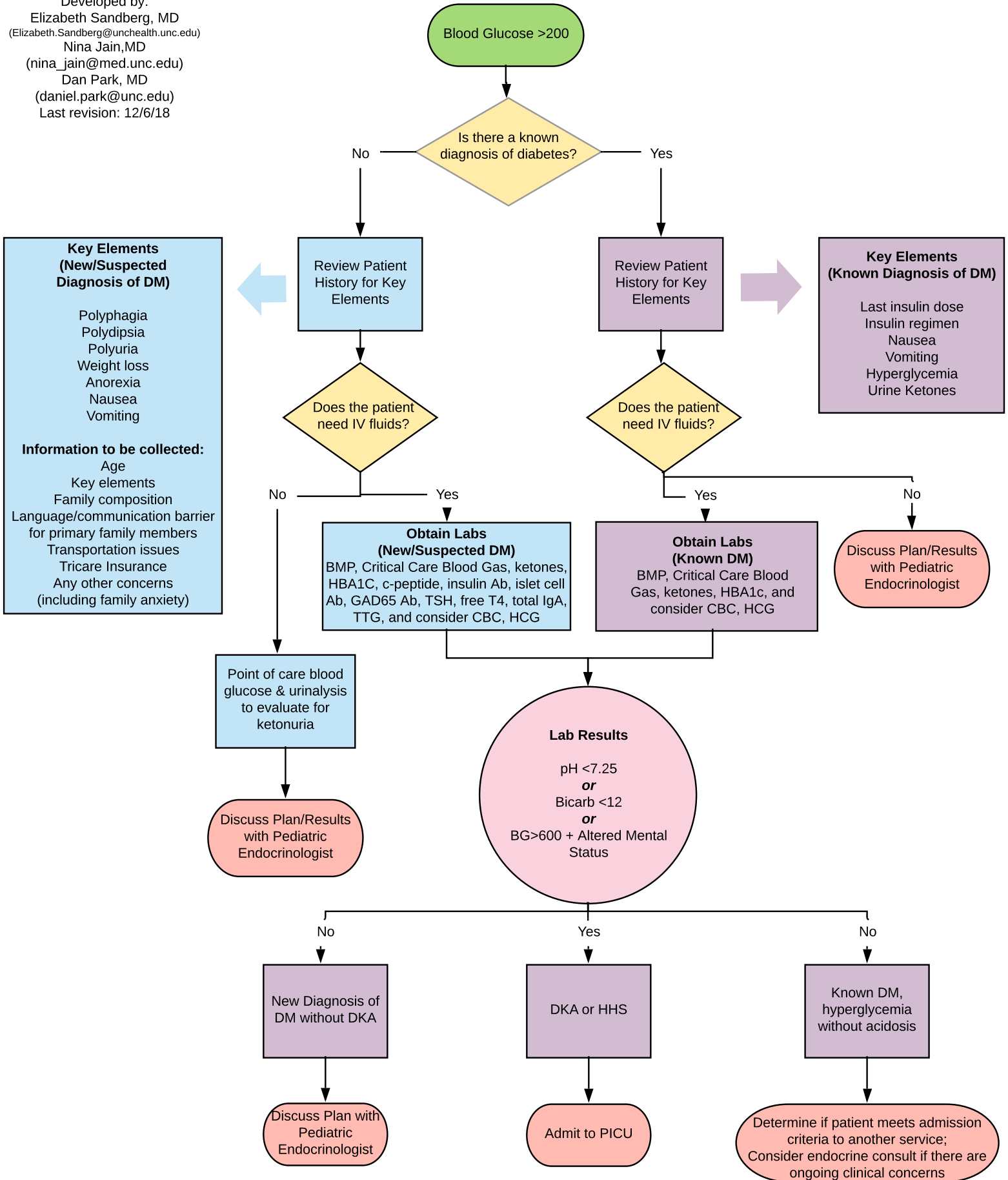

**Key Elements (New/Suspected Diagnosis of DM)**

- Polyphagia
- Polydipsia
- Polyuria
- Weight loss
- Anorexia
- Nausea
- Vomiting

**Information to be collected:**

- Age
- Key elements
- Family composition
- Language/communication barrier for primary family members
- Transportation issues
- Tricare Insurance
- Any other concerns (including family anxiety)

**Key Elements (Known Diagnosis of DM)**

- Last insulin dose
- Insulin regimen
- Nausea
- Vomiting
- Hyperglycemia
- Urine Ketones